



# ZONA INTEGRITAS



## BIRO SUMBER DAYA MANUSIA DAN ORGANISASI

**AREA 3**  
**PENATAAN SISTEM**  
**MANAJEMEN SDM**



# ZONA INTEGRITAS

## 3.iii.a. Penataan sistem SDM Aparatur

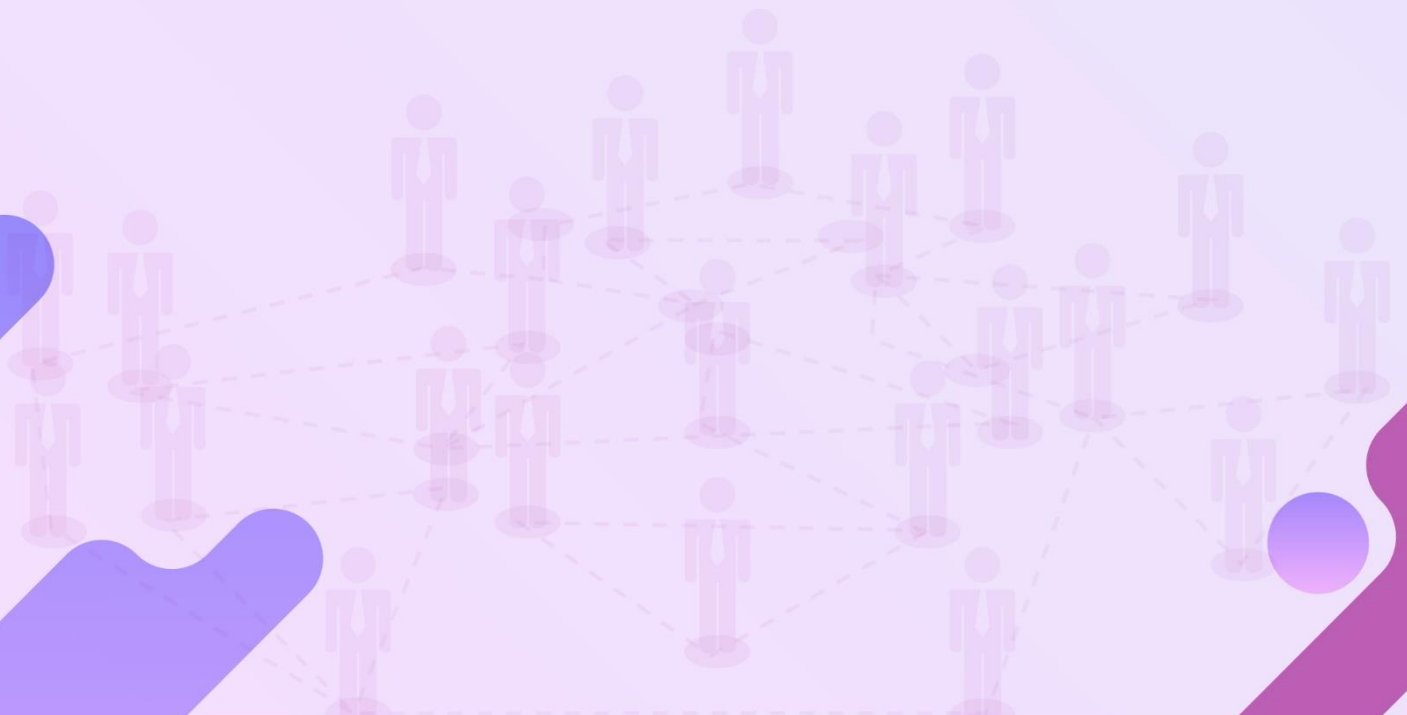

## DAFTAR ISI

1. Rekap Disiplin 2021 Biro SDMO
2. Rekap Disiplin 2022 Biro SDMO

**BIRO SUMBER DAYA MANUSIA DAN ORGANISASI**

<b>NO</b>	<b>NAMA</b>	<b>NIP</b>				
1	<b>Teguh Wahyudi, S.Sos.</b>	<b>19640415 198502 1 001</b>				
2	<b>Dede Agustina Naibaho, S.Sos., M.Si.</b>	<b>19790815 200604 2 004</b>				
3	drg. Anny Oedjianti, M.O.H.S.	19600928 198903 2 001				
4	Agni Rahayu, S.Sos.	19900831 201402 2 002				
5	Edwin Aditya Irawan, S.Psi.	19940524 201801 1 002				
6	Billy Barlian, S.E.	19780918 200604 1 004				
7	Bianca Kartika Sari, S.E.	19871105 201801 2 001				
8	Nova Ayu Pratiwi, S.Psi.	19881111 201801 2 001				
9	dr. Verra Yunita Mamonto	19860630 201801 2 001				
10	Annisa Aska, Amd.Kep	19900529 201001 2 004	10 November 2021			
11	<b>Andi Hakim, S.IP., M.A.</b>	<b>19860708 201012 1 001</b>				
12	Purwanto, S.A.P.	19760224 200604 1 004				
13	Fithatue Amalia Fatla Aini, S.Psi.	19900910 201402 2 002				
14	Ariesty Kartika, S.Psi., M.Sc.	19890407 201801 2 001				
15	Nurbaiti Rohmani, S.Psi.	19900828 201801 2 001				
16	Bianca Prakesi Talamati, S.Psi	19910601 201001 2 001	30 November 2021			
17	<b>Nor Rosyid Ardani, S.E., M.Si.</b>	<b>19730723 199402 1 001</b>				
18	<b>Mastiur Afrilidiany Pasaribu, S.I.P., M.Si.</b>	<b>19790411 200604 2 007</b>				
19	Debby Yelviona, S.E., M.B.A.	19850513 200912 2 003				
20	Bayu Ardiansyah, S.I.A., MPPM.	19901216 201402 1 001				
21	Rd. Muhamad Billy Almalik, S.E.	19950321 201801 1 001	10 Desember 2021			
22	<b>Rimas Kautsar, S.H., M.H.</b>	<b>19850317 200912 1 002</b>				

BIRO SUMBER DAYA MANUSIA DAN ORGANISASI						
NO	NAMA	NIP				
1	<b>Teguh Wahyudi, S.Sos.</b>	<b>19640415 198502 1 001</b>				
2	drg. Anny Oedjianti, M.O.H.S.	19600928 198903 2 001				
3	<b>Dede Agustina Naibaho, S.Sos., M.Si.</b>	<b>19790815 200604 2 004</b>				
4	dr. Verra Yunita Mamonto	19860630 201801 2 001				
5	Annisa Aska, Amd.Kep	19900529 201001 2 004	Februari 2022 (12 April 2022)	Maret (18 Mei 2022)		
6	Agni Rahayu, S.Sos.	19900831 201402 2 002				
7	Nova Ayu Pratiwi, S.Psi.	19881111 201801 2 001				
8	Billy Barlian, S.E.	19780918 200604 1 004				
9	Bianca Kartika Sari, S.E.	19871105 201801 2 001				
10	Edwin Aditya Irawan, S.Psi.	19940524 201801 1 002				HD Tidak Puas Secara Tertulis (TMT 1 Feb 2022)
11	<b>Andi Hakim, S.IP., M.A.</b>	<b>19860708 201012 1 001</b>				
12	Fithatue Amalia Fatla Aini, S.Psi.	19900910 201402 2 002				
13	Ariesty Kartika, S.Psi., M.Sc.	19890407 201801 2 001				
14	Nurbaiti Rohmani, S.Psi.	19900828 201801 2 001				
15	Bianca Prakesi Talamati, S.Psi	19910601 201001 2 001				
16	<b>Nor Rosyid Ardani, S.E., M.Si.</b>	<b>19730723 199402 1 001</b>				
17	<b>Mastiur Afrilidiany Pasaribu, S.I.P., M.Si.</b>	<b>19790411 200604 2 007</b>				
18	Debby Yelviona, S.E., M.B.A.	19850513 200912 2 003				
19	Bayu Ardiansyah, S.I.A., MPPM.	19901216 201402 1 001				
20	Rd. Muhamad Billy Almalik, S.E.	19950321 201801 1 001				
21	<b>Rimas Kautsar, S.H., M.H.</b>	<b>19850317 200912 1 002</b>				
22	Purwanto, S.A.P.	19760224 200604 1 004				